

Do not scale from this drawing
 Drawing to be read in conjunction with the specification document
 Contractor to check all dimensions on site and notify Vincent and Brown of any discrepancies prior to commencement of the works

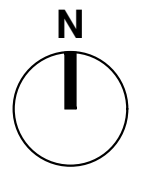

**AMENDED
DRAWING**

- Proposed 1800mm Close Boarded Fence
 - Proposed 1500mm Close Boarded Fence
 - Permeable Paving Parking Spaces
 - Permeable Paving Shared Driveway
 - Indian Sandstone Footpath
 - Grass Areas
 - Proposed Trees
 - Retained Trees
 - Retained Hedges
 - Existing Boundary
 - Existing 600mm Boundary Wall
 - Refuse Store / Presentation Point
- NOTE:**
 Provision to be allowed for dry riser to service the site with inlet boxes to be agreed with Fire Engineer.
- KEY**

revision	date	description
P02	19/07/22	Visibility splay updated following comments
P01	26/04/22	Application Boundary Updated
P00	08/03/22	Planning Issue

Vincent & Brown
 Studio 12, Middlethorpe Business Park
 Sim Balk Lane, Bishopthorpe, York. YO23 2BD
 t: 01904 700941 e: studio@vincentandbrown.com

project
 Tamwood, Station Road, Riccall

drawing
 Proposed Site Plan

scale
 1:500 @ A3

job number	date	status	drawing number	revision
19134	23/10/20	Planning	105	P02